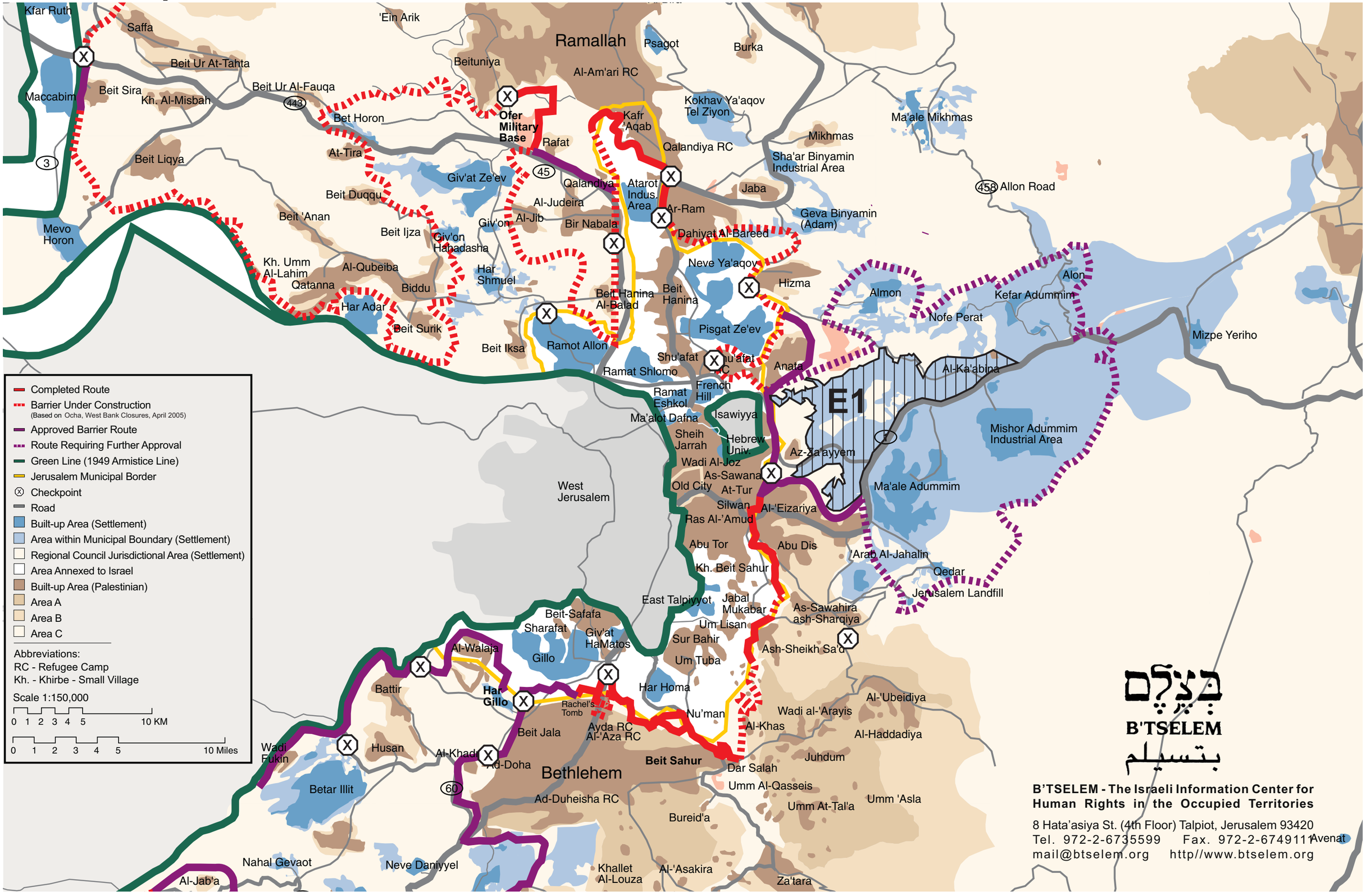The Separation Barrier - Jerusalem Area May, 2005